

01825 703000 / 01892 489000
info@peteroliverhomes.co.uk

Peter Oliver



Harcourt Close, Uckfield, TN22 5DT

- ▼ Three Bed Semi Detached
- ▼ Open Plan Layout
- ▼ Cul-De-Sac Location
- ▼ Private Garden
- ▼ Garage-En-Bloc
- ▼ No Onward Chain



EPC RATING

Current:

70 | C

Potential:

89 | B

Guide Price:

£315,000 - £335,000



Harcourt Close, Uckfield, TN22 5DT

Nestled in a peaceful cul-de-sac within walking distance of Uckfield town centre and mainline train station, this stylish three-bedroom semi-detached home is perfect for modern living. The ground floor features a beautifully designed open-plan layout, seamlessly combining the living, dining, and kitchen areas to create a bright and sociable space. Upstairs, you'll find three well-proportioned bedrooms and a contemporary family bathroom. Outside, the secluded rear garden offers a private retreat, featuring a patio area perfect for outdoor dining and a well-maintained lawn. The garden also provides direct access to a garage in a nearby block. With its fantastic location and modern interiors, this home is a must-see!

Please note: Images shown are from previous occupiers and not current day.

Uckfield: 01825 703000
Crowborough: 01892 489000
Lettings: 01825 701030
Info@peteroliverhomes.co.uk

Peter Oliver





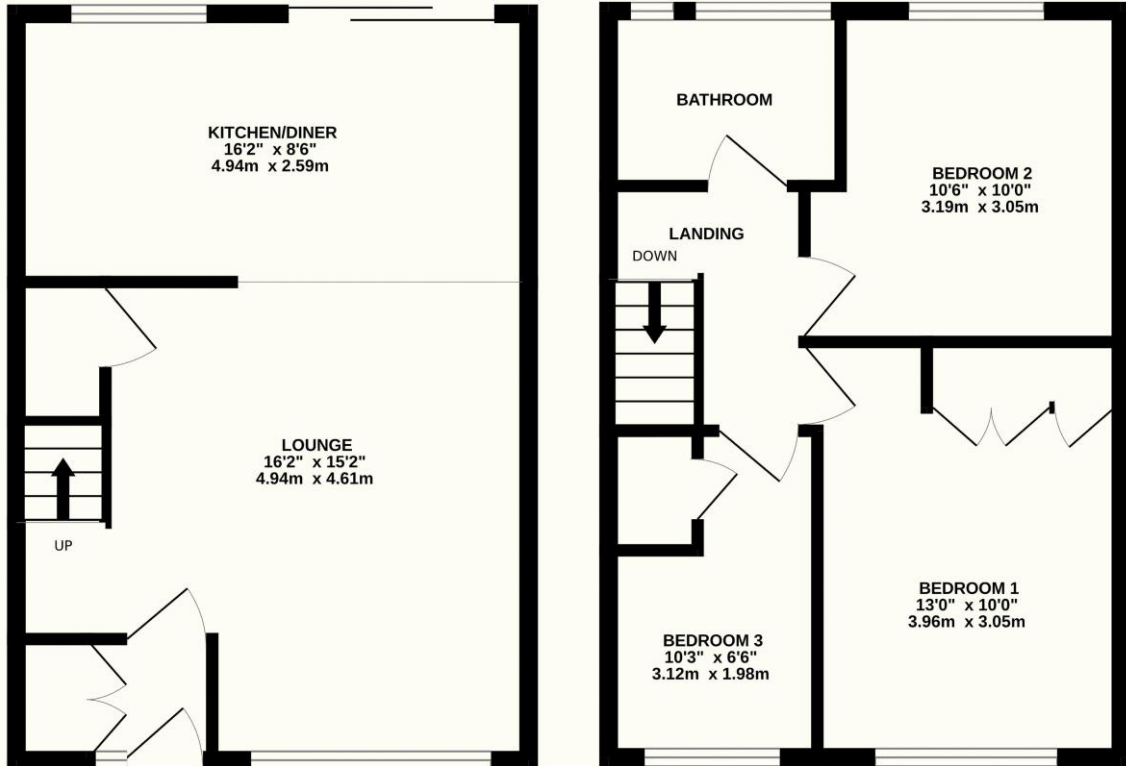

TOTAL FLOOR AREA : 765 sq.ft. (71.1 sq.m.) approx.

Whilst every attempt has been made to ensure the accuracy of the floorplan contained here, measurements of doors, windows, rooms and any other items are approximate and no responsibility is taken for any error, omission or mis-statement. This plan is for illustrative purposes only and should be used as such by any prospective purchaser. The services, systems and appliances shown have not been tested and no guarantee as to their operability or efficiency can be given.

Made with Metropix ©2023



TENURE: FREEHOLD

COUNCIL TAX BAND: C

MAINTENANCE/SERVICE CHARGE: N/A

Uckfield: 01825 703000
 Crowborough: 01892 489000
 Lettings: 01825 701030
 Info@peteroliverhomes.co.uk

Peter Oliver

